

**REF NO :**

**LOCATION DETAILS OF THE PROJECT OF LAND DEMARCATED FOR THE PROJECT DEVELOPMENT ALONG WITH ITS BOUNDARY INCLUDING THE LATITUDE & LONGITUDE OF THE END POINT OF THE PROJECT.**

**PROJECT :**

**PROPOSED GROUND + 2 STORIED RESIDENTIAL BUILDING**

**NAME OF OWNERS :-**

**S.S. SHIVAM CONSTRUCTION PVT.LTD.  
REPRESENT BY ITS DIRECTOR  
SRI JHANTU DAS & UJJAL SAHA**

**AREA STATEMENTS :-**

**AREA OF LAND = 67 DECIMAL / 2711.39 SQ.M**

**BUILDING HEIGHT = 9.75 M**

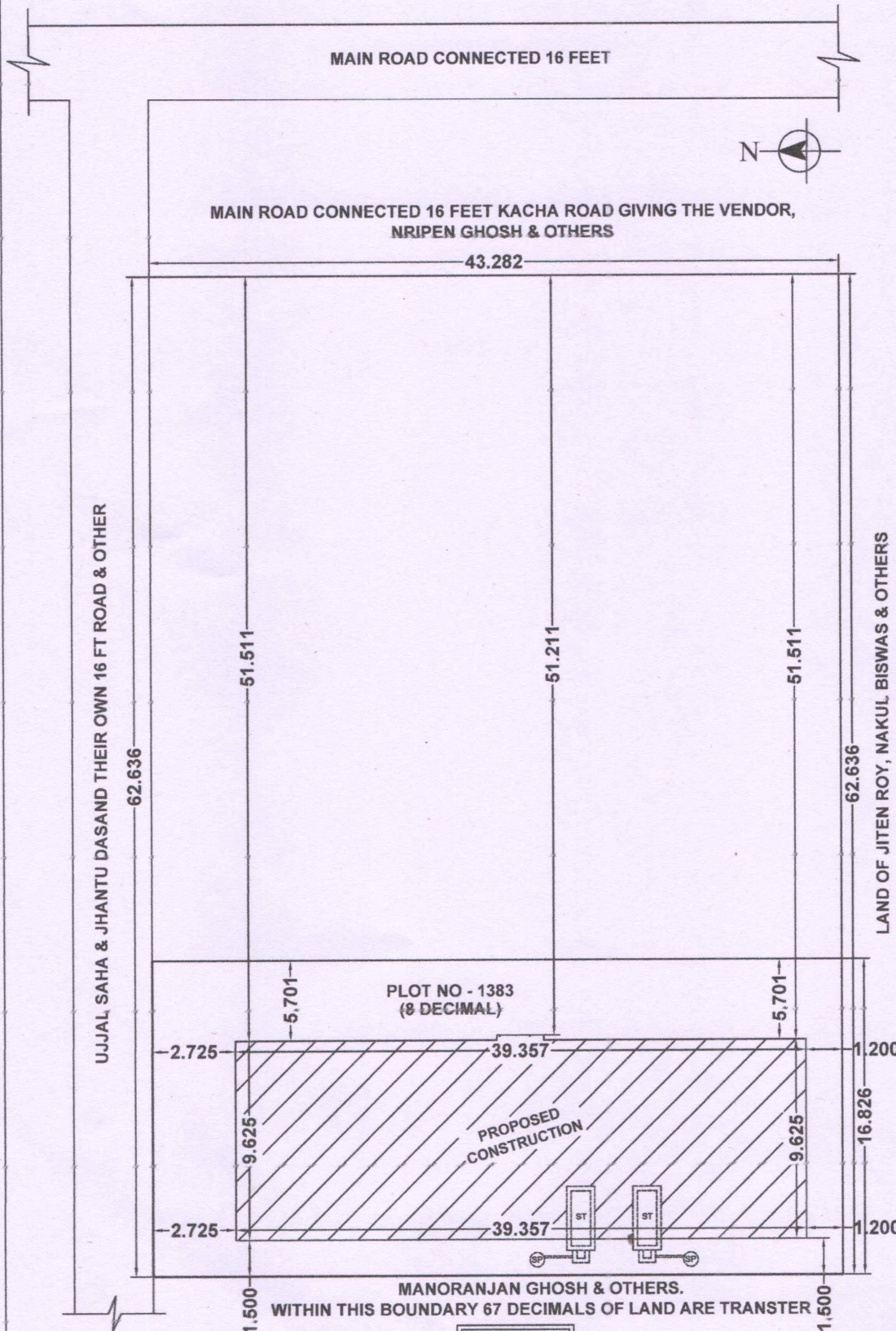

**L.R. PLOT NO- 1377,1378,  
1379,1383  
KHATYAN NO- 3323  
J.L.NO- 46  
MOUJA- GHAGRA  
UNDER BANCHUKAMARI  
GRAM PANCHAYAT**

**BUILT UP AREA :-**

**G.FLOOR - 368.40 SQ.MT.  
1ST FLOOR - 379.70 SQ.MT.  
2ND FLOOR - 379.70 SQ.MT.  
TOTAL AREA = 1127.8 SQ.MT.**

**GPS CO-PRDINATES :-**

**LATITUDE = 26.513315°  
LONGITUDE = 89.517611°**

**Saikat Roy**  
**(B-Tech Civil Engineer)**  
**Reg.: 181180120153**  
**Netaji Road, Loharpoul**  
**Alipurduar-736121**  
**PH.: 8016578971**

**SIGNATURE OF THE  
ENGINEER**

*Ujjal Saha*

*Jhantu Das*

**SIGNATURE OF THE  
OWNER'S**